

External Quality Assessment Scheme

Prothrombin time Round 1, 2023

Specimens

Please find enclosed 2 lyophilized citrate plasma samples S001 and S002.

Caution

Quality control specimens derived from human blood must be handled with the same care as patient samples, i.e. as potential transmitters of serious diseases. The specimens are found to be HBsAg, HCVAb and HIVAgAb negative when tested with licensed reagents, but no known test method can offer complete assurance that the specimens will not transmit these or other infectious diseases.

Examinations

Prothrombin time (%)

Prothrombin time INR

Storage and use

After arrival store the unopened vials in a refrigerator (+2...8 °C). Open the vials carefully to prevent escape of dried material and reconstitute the contents in 1.0 mL of distilled water. Allow samples to stand for at least 15 minutes at room temperature before mixing. Mix the samples by inverting the tubes gently several times. Avoid foam formation. Samples are stable for 4 hours after reconstitution. Analyse as a patient sample.

Result reporting

Please enter the results and methods via LabScala (www.labscala.com). If you cannot find your instrument or reagent from the registry, please contact the EQA Coordinator.

S001



S002



2023-02-06

INSTRUCTIONS

Product no. 4300
LQ708223011-012/AT

If the kit is incomplete or contains damaged specimens, please report immediately to info@labquality.fi

The results should be reported no later than **February 22, 2023.**

Inquiries

EQA Coordinator
Iida Silvo
iida.silvo@labquality.fi

Labquality Oy

Kumpulantie 15
FI-00520 HELSINKI
Finland

Tel. + 358 9 8566 8200
Fax + 358 9 8566 8280

info@labquality.fi
www.labquality.com



Thromboplastin time INR |ACL TOP 500 (A)

SpecimenS001, Thromboplastin time INR

The uncertainty of the assigned value is not negligible, and evaluations could be affected.

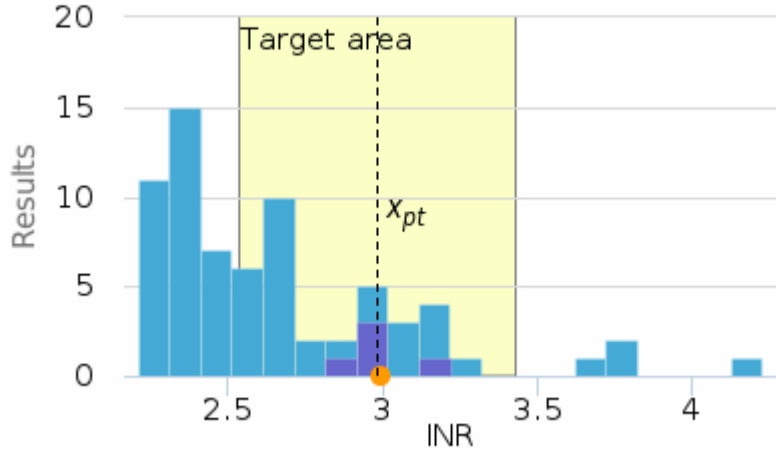

All method groups RecombiPlastin 2G
Own result: 2.99 (19.02.2023)
Diff%: 0.20 | x_{pt} : 2.98
Target area: 2.54-3.43 | Target: $\pm 15\%$

SpecimenS002, Thromboplastin time INR

The uncertainty of the assigned value is not negligible, and evaluations could be affected.

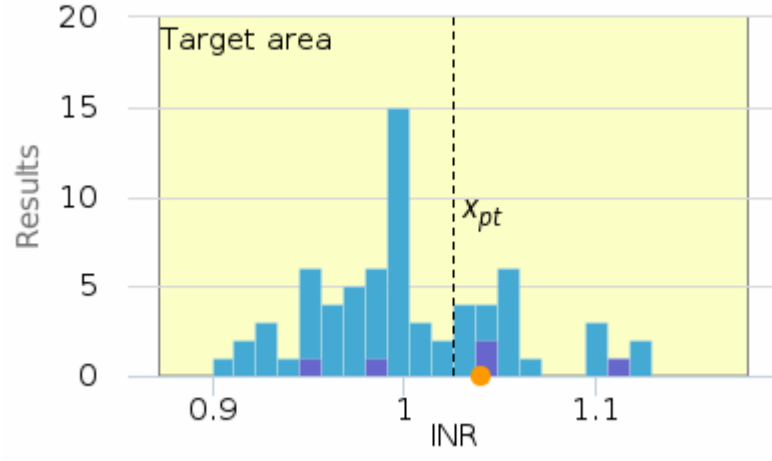

All method groups RecombiPlastin 2G
Own result: 1.04 (19.02.2023)
Diff%: 1.36 | x_{pt} : 1.03
Target area: 0.87-1.18 | Target: $\pm 15\%$

History

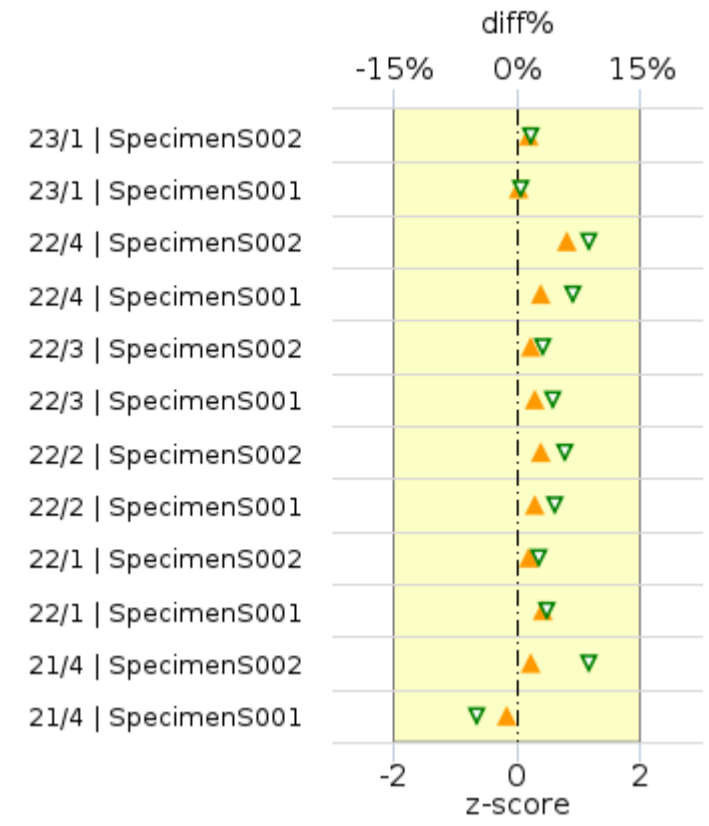

▲ diff%
▼ Z-score is uncertain due to the small number of observations

	x_{pt}	sd	SEM	CV%	n
RecombiPlastin 2G	2.98 INR	0.12	0.06	4.1	5
All methods	2.61 INR	0.31	0.04	12.0	70

	x_{pt}	sd	SEM	CV%	n
RecombiPlastin 2G	1.03 INR	0.06	0.03	5.9	5
All methods	1.00 INR	0.05	<0.01	5.0	69

Round	Sample	x_{pt}	Result	diff%	z-score
23/1	Specimen S002	1.03	1.04	1.36%	0.23
23/1	Specimen S001	2.98	2.99	0.20%	0.05
22/4	Specimen S002	3.02	3.20	5.96%	1.17
22/4	Specimen S001	2.98	3.06	2.80%	0.91
22/3	Specimen S002	3.71	3.77	1.66%	0.42
22/3	Specimen S001	1.02	1.04	2.30%	0.59
22/2	Specimen S002	3.21	3.30	2.80%	0.77
22/2	Specimen S001	1.02	1.04	2.10%	0.63
22/1	Specimen S002	2.44	2.48	1.51%	0.36
22/1	Specimen S001	3.02	3.12	3.20%	0.48
21/4	Specimen S002	3.00	3.05	1.55%	1.17
21/4	Specimen S001	2.36	2.33	-1.20%	-0.64

Thromboplastin time INR |ACL TOP 500 (B)

SpecimenS001, Thromboplastin time INR

The uncertainty of the assigned value is not negligible, and evaluations could be affected.

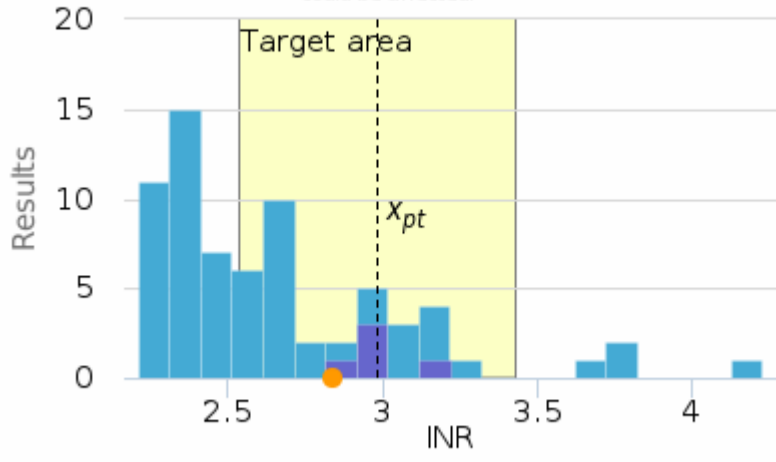

All method groups RecombiPlastin 2G
Own result: 2.84 (19.02.2023)
Diff%: -4.83 | x_{pt} : 2.98
Target area: 2.54-3.43 | Target: $\pm 15\%$

SpecimenS002, Thromboplastin time INR

The uncertainty of the assigned value is not negligible, and evaluations could be affected.

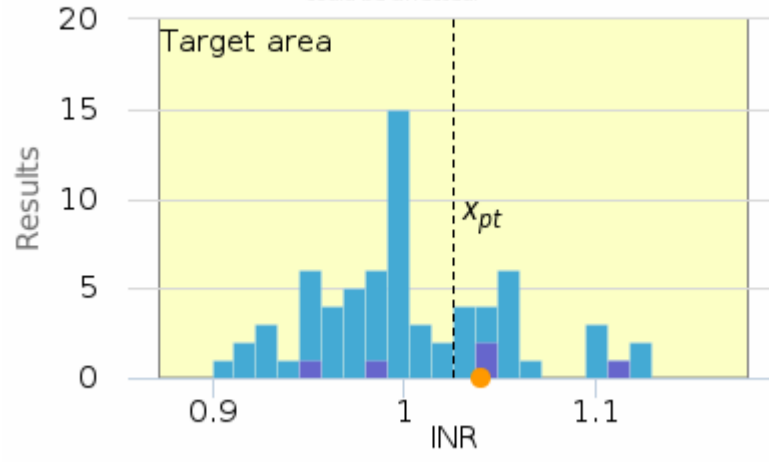

All method groups RecombiPlastin 2G
Own result: 1.04 (19.02.2023)
Diff%: 1.36 | x_{pt} : 1.03
Target area: 0.87-1.18 | Target: $\pm 15\%$

History

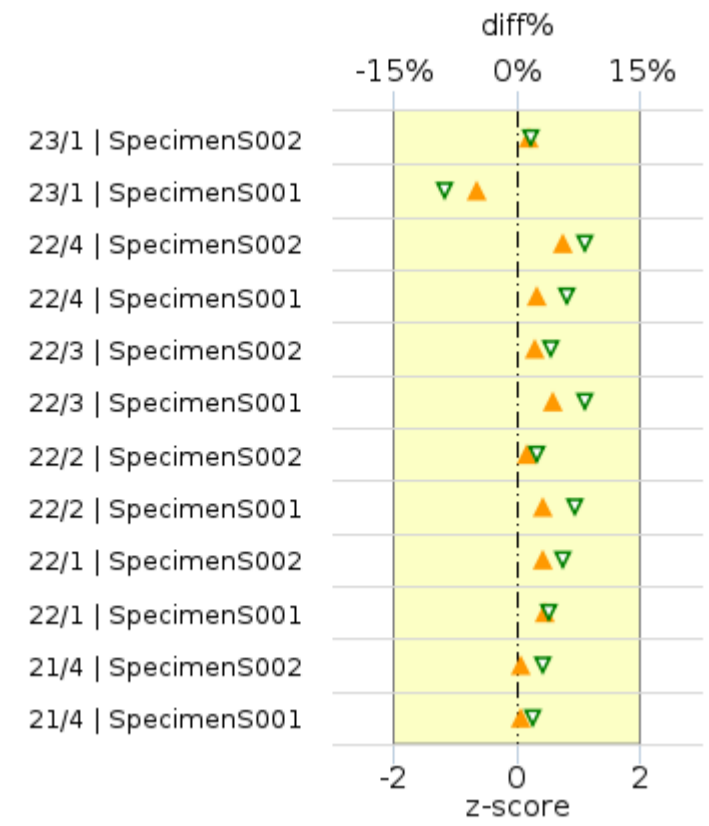

▲ diff%
▼ Z-score is uncertain due to the small number of observations

	x_{pt}	sd	SEM	CV%	n
RecombiPlastin 2G	2.98 INR	0.12	0.06	4.1	5
All methods	2.61 INR	0.31	0.04	12.0	70

	x_{pt}	sd	SEM	CV%	n
RecombiPlastin 2G	1.03 INR	0.06	0.03	5.9	5
All methods	1.00 INR	0.05	<0.01	5.0	69

Round	Sample	x_{pt}	Result	diff%	z-score
23/1	Specimen S002	1.03	1.04	1.36%	0.23
23/1	Specimen S001	2.98	2.84	-4.83%	-1.16
22/4	Specimen S002	3.02	3.19	5.63%	1.10
22/4	Specimen S001	2.98	3.05	2.46%	0.80
22/3	Specimen S002	3.71	3.79	2.20%	0.56
22/3	Specimen S001	1.02	1.06	4.26%	1.10
22/2	Specimen S002	3.21	3.25	1.25%	0.34
22/2	Specimen S001	1.02	1.05	3.09%	0.93
22/1	Specimen S002	2.44	2.52	3.14%	0.75
22/1	Specimen S001	3.02	3.13	3.53%	0.53
21/4	Specimen S002	3.00	3.02	0.55%	0.42
21/4	Specimen S001	2.36	2.37	0.49%	0.26

Report info**Participants**

61 participants from 8 countries.

Report info

Your own result should be compared to others using the same method.

Assigned values (\bar{x}_p , target values) are means of the results where results deviating more than ± 3 standard deviation from the median are removed. The standard uncertainty (u) of

the assigned value is reported as standard error of the mean (SEM). Additionally, if the measurement uncertainty of the target value is large an automatic text is printed on the report: "The uncertainty of the assigned value is not negligible, and evaluations could be affected."

In case the client's result is the only one in the method group, no assigned value will be calculated, no target area shown, and no statistics calculated. In case there are only a few results in the client's own method group, the result can be compared to all method mean or to a group that is similar to the own method.

Results reported with $<$ or $>$ -signs cannot be included in the statistics.

For information on report interpretation and performance evaluation, please see the "EOAS Interpretation guidelines" LabScala User instructions (top right corner ?Help link).

Specimen S001 | Thromboplastin time (%), %

Methodics	x_{pt}	Median	sd	CV%	SEM	min	max	Outliers	n
Dade Innovin	-	-	-	-	-	25.30	25.30	-	1
Owrens PT/GHI	20.32	21.00	1.41	6.9	0.38	17.50	22.10	1	15
RecombiPlastin 2G	-	-	-	-	-	33.70	33.70	-	1
SPA 20	19.05	19.35	1.53	8.0	0.58	17.00	21.00	-	7
STA-Neoplastine CI Plus	27.79	27.79	11.01	39.6	7.79	20.00	35.57	-	2
STA-NeoPTimal	47.50	47.50	0.28	0.6	0.20	47.30	47.70	-	2
STA-SPA+	19.50	19.50	0.71	3.6	0.50	19.00	20.00	-	2
Thromborel R, S	21.57	22.10	2.42	11.2	0.91	18.70	26.00	-	7
All	20.81	20.20	4.64	22.3	0.78	6.00	35.57	2	37

Specimen S001 | Thromboplastin time (%), % | histogram summaries in LabScala

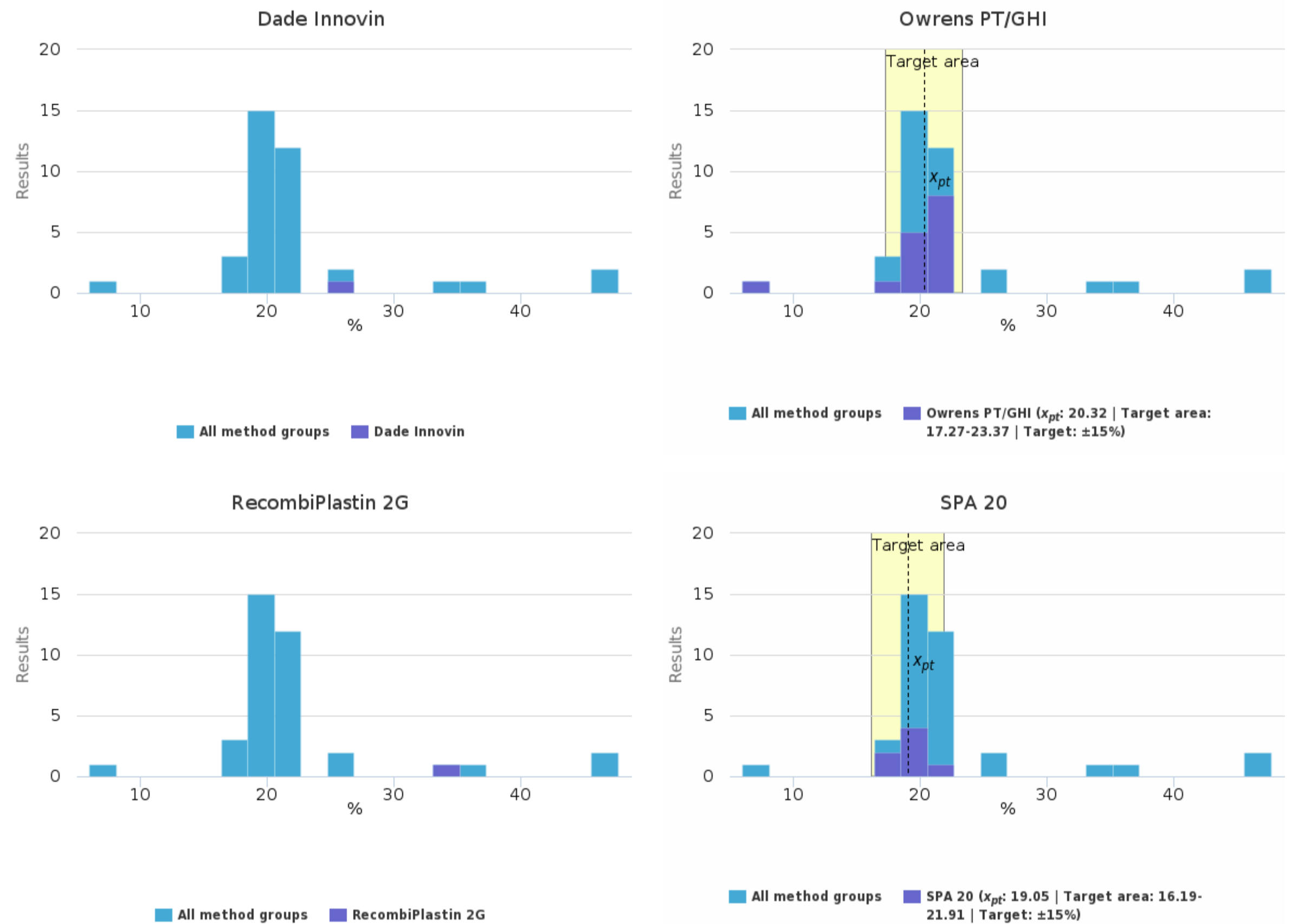

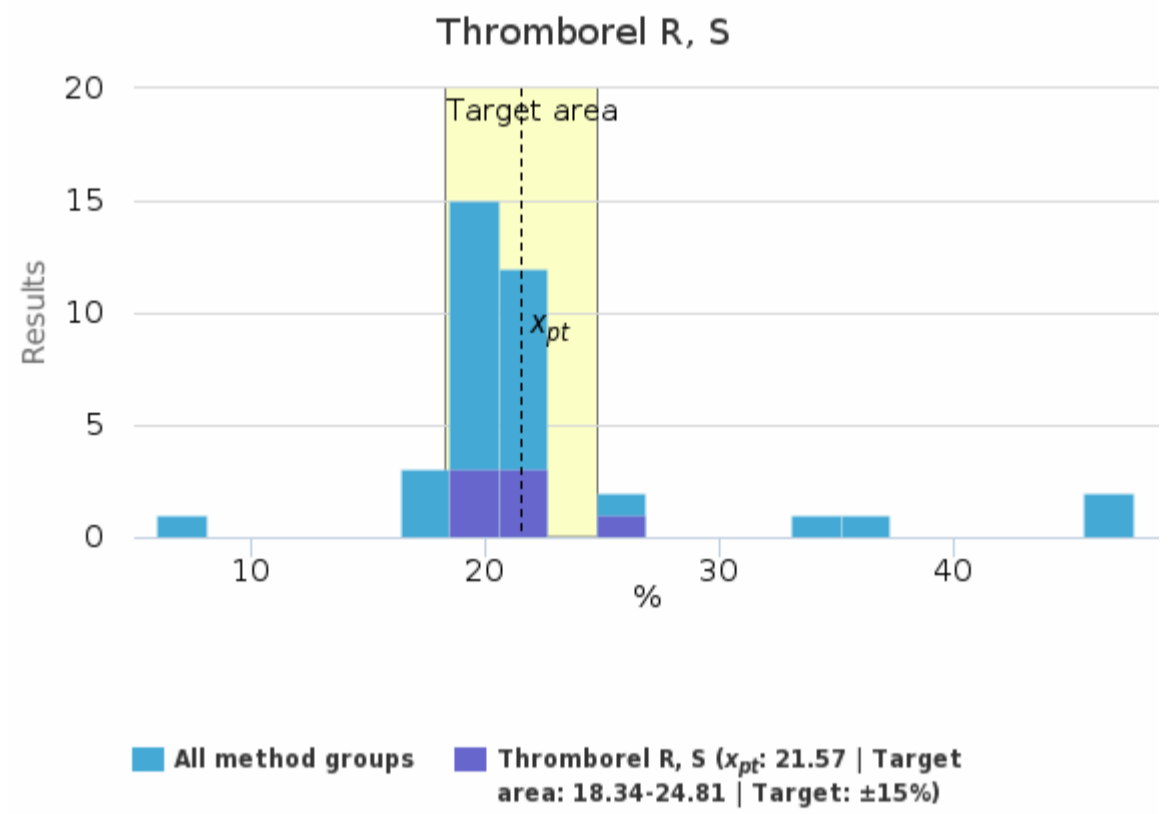
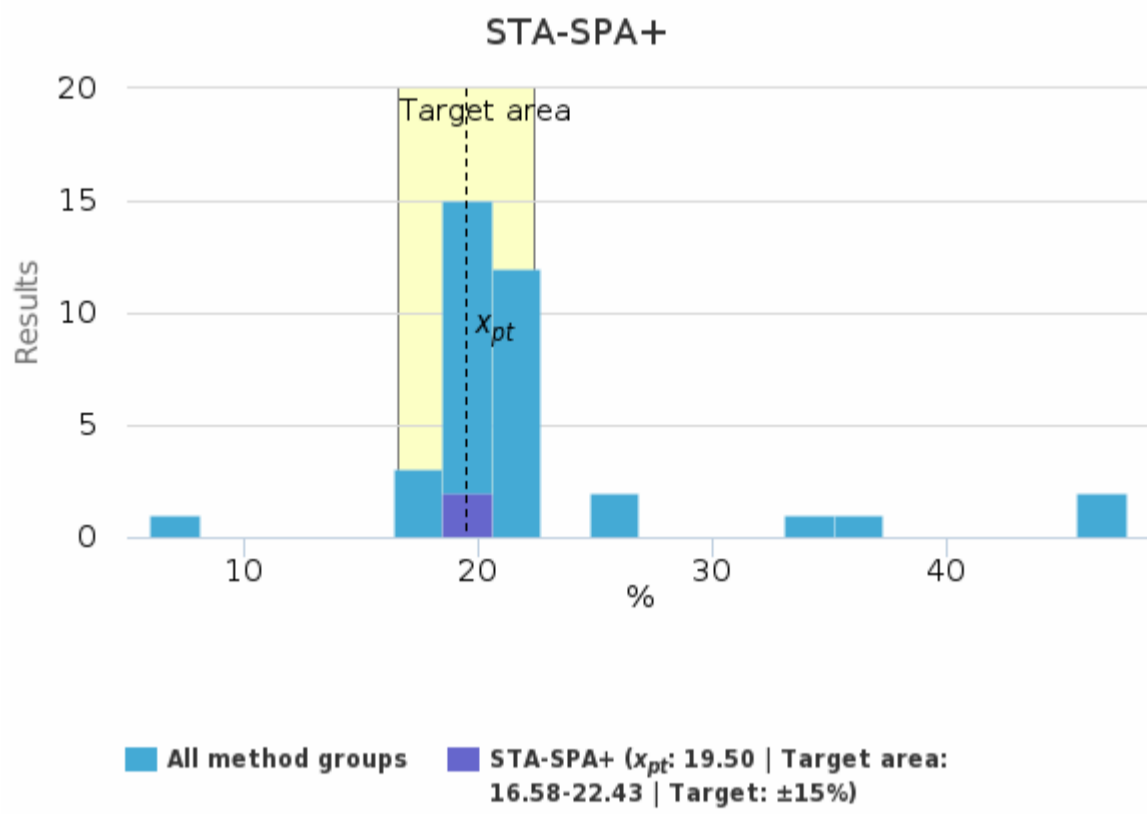
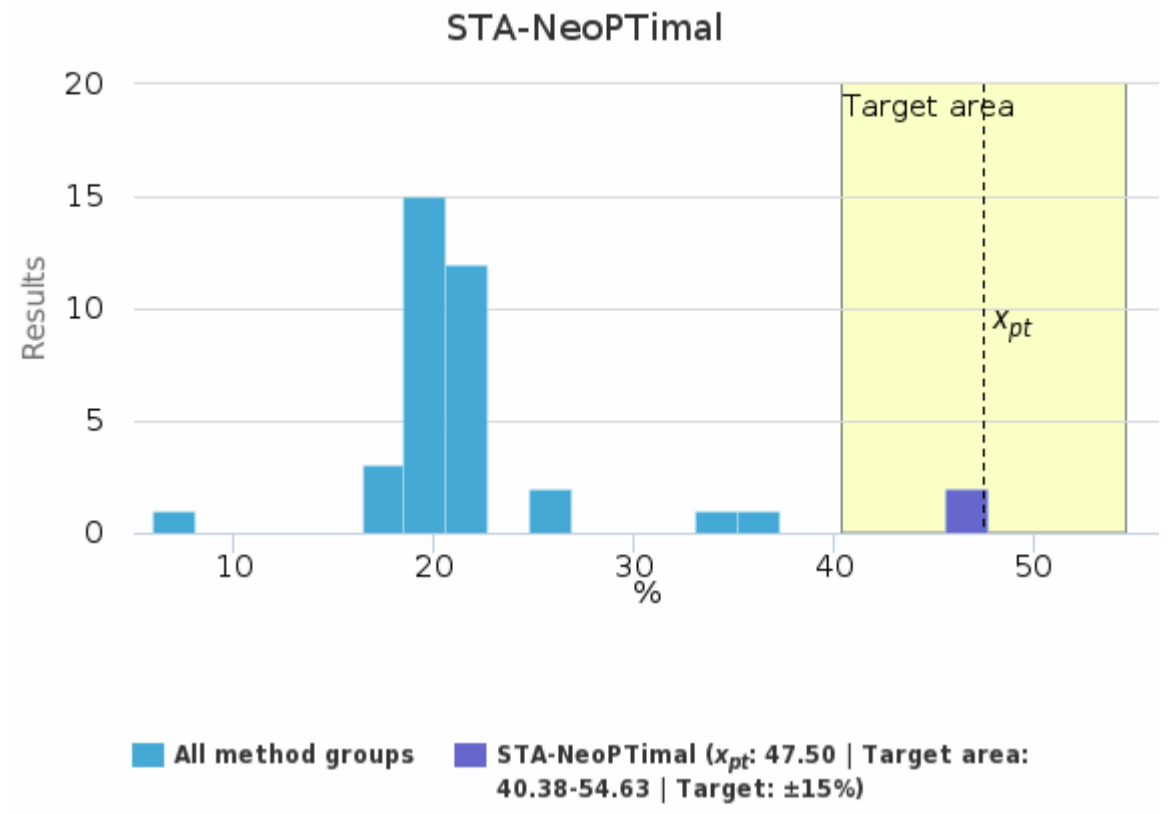
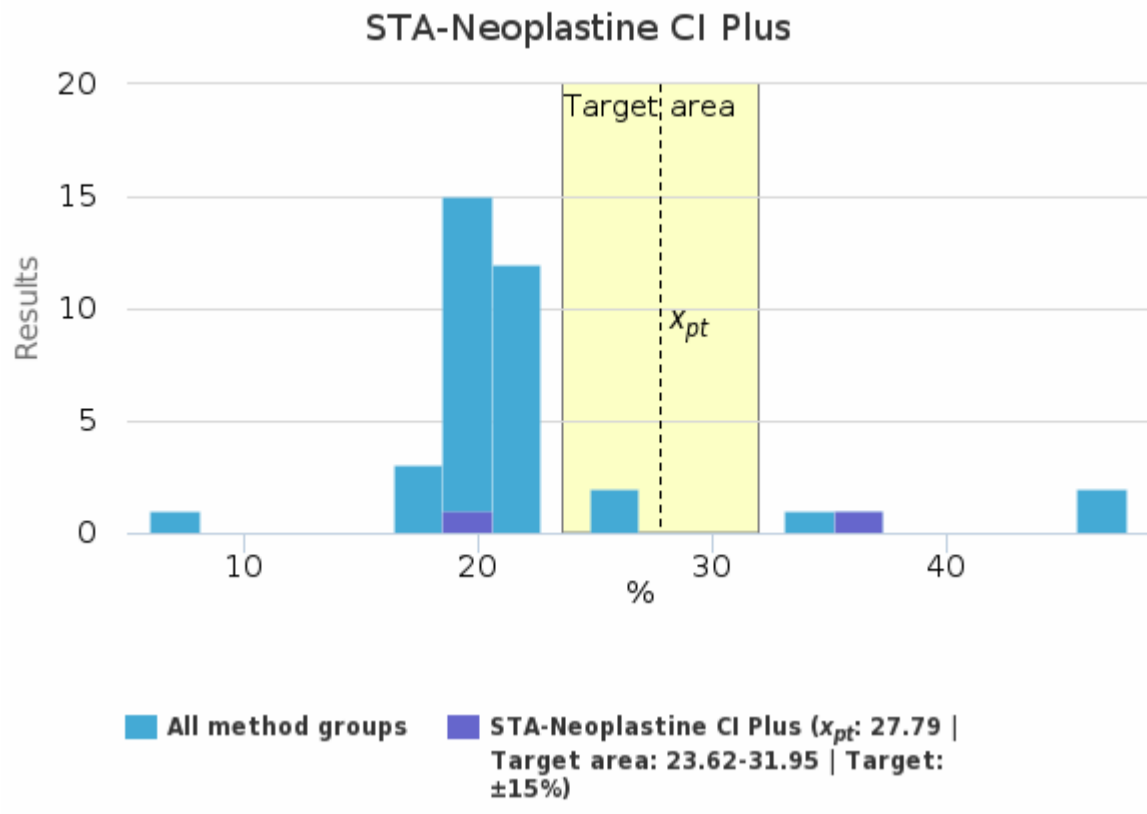

Specimen S001 | Thromboplastin time INR, INR

Methodics	x_{pt}	Median	sd	CV%	SEM	min	max	Outliers	n
Dade Innovin	2.64	2.63	0.03	1.2	0.01	2.62	2.69	-	5
Owrens PT/GHI	2.40	2.39	0.11	4.6	0.02	2.21	2.66	1	33
RecombiPlastin 2G	2.98	2.97	0.12	4.1	0.06	2.84	3.18	-	5
SPA 20	2.58	2.61	0.20	7.7	0.06	2.35	2.92	-	11
STA-Neoplastine CI Plus	3.44	3.44	0.50	14.6	0.36	3.08	3.79	-	2
STA-NeoPTimal	3.91	3.80	0.28	7.2	0.16	3.70	4.23	-	3
STA-SPA+	2.38	2.38	0.11	4.5	0.08	2.30	2.45	-	2
The Fiix Test	2.93	2.93	0.10	3.4	0.07	2.86	3.00	-	2
Thromborel R, S	3.06	3.15	0.21	6.9	0.08	2.62	3.24	-	7
All	2.61	2.52	0.31	12.0	0.04	2.21	3.70	3	70

Specimen S001 | Thromboplastin time INR, INR| histogram summaries in LabScala

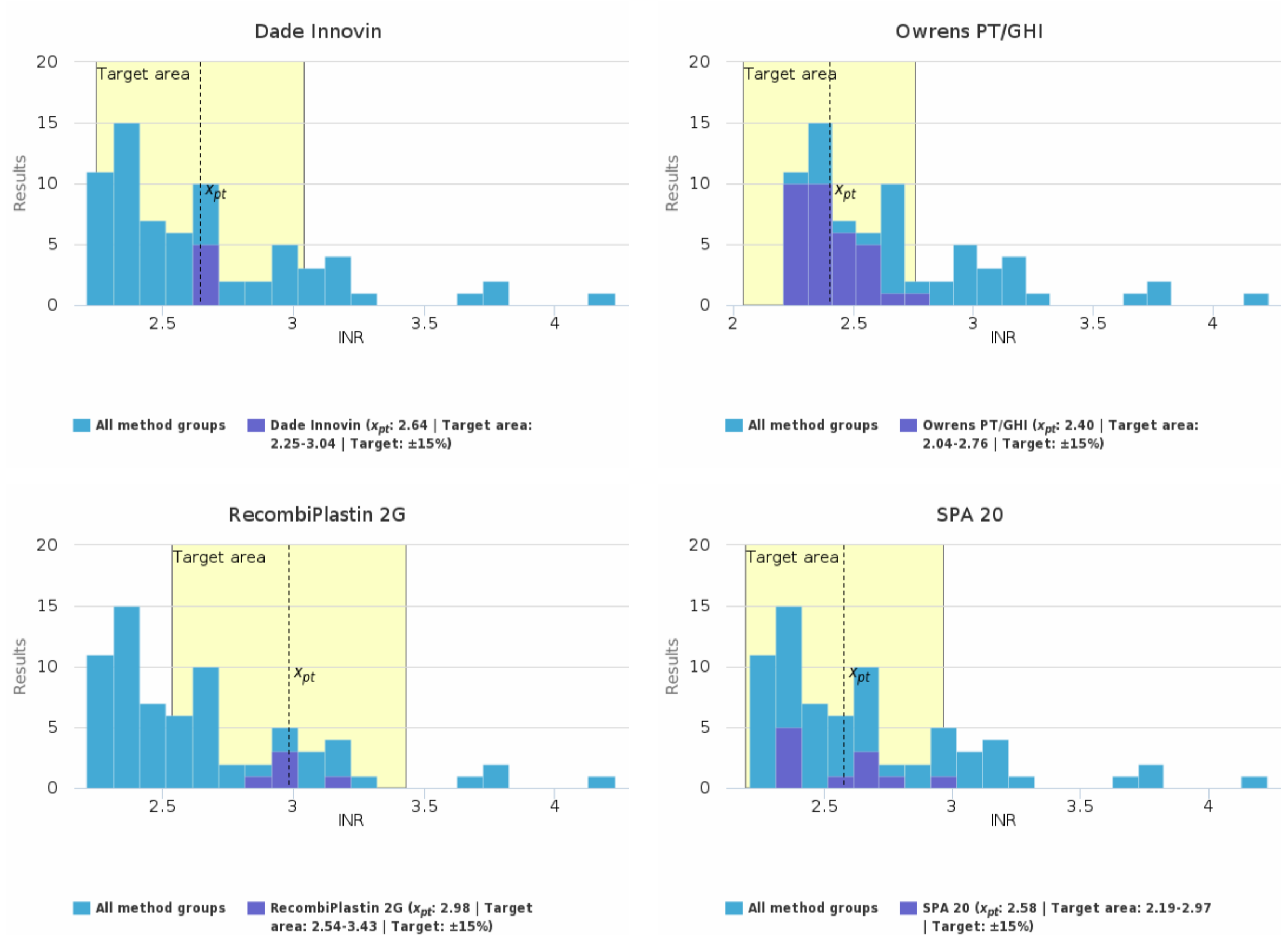

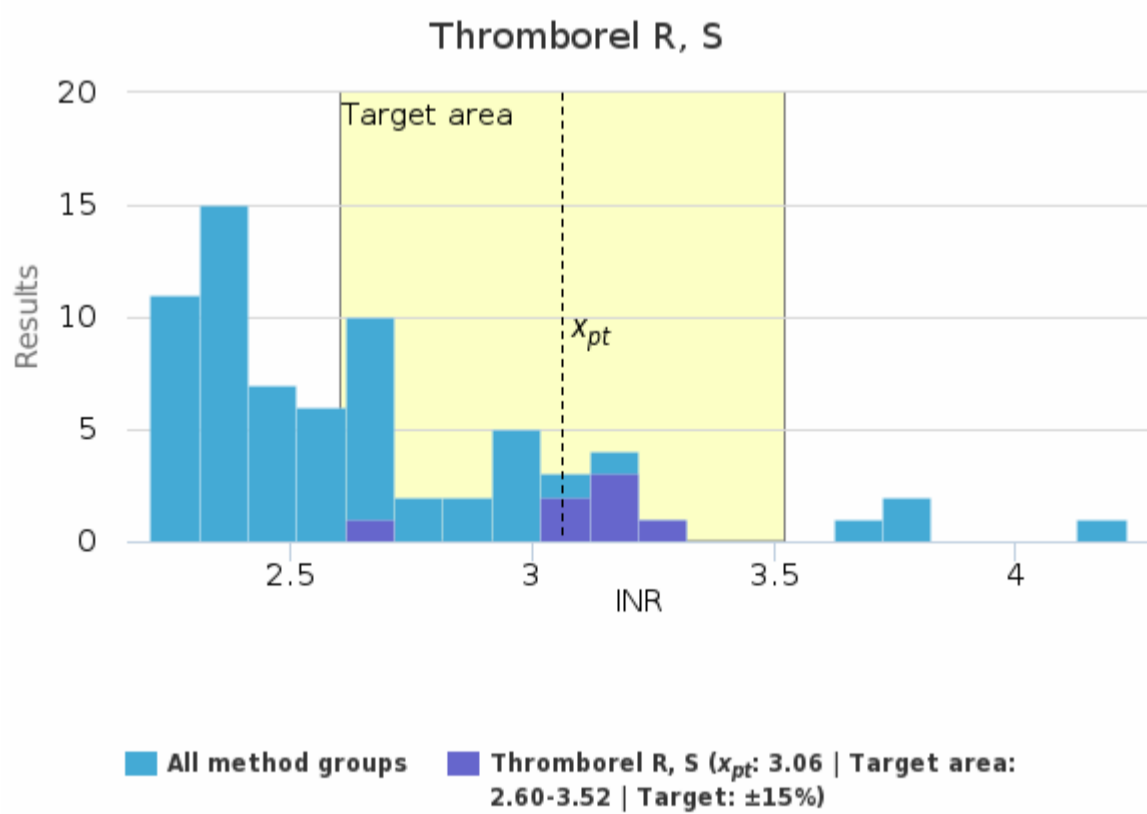
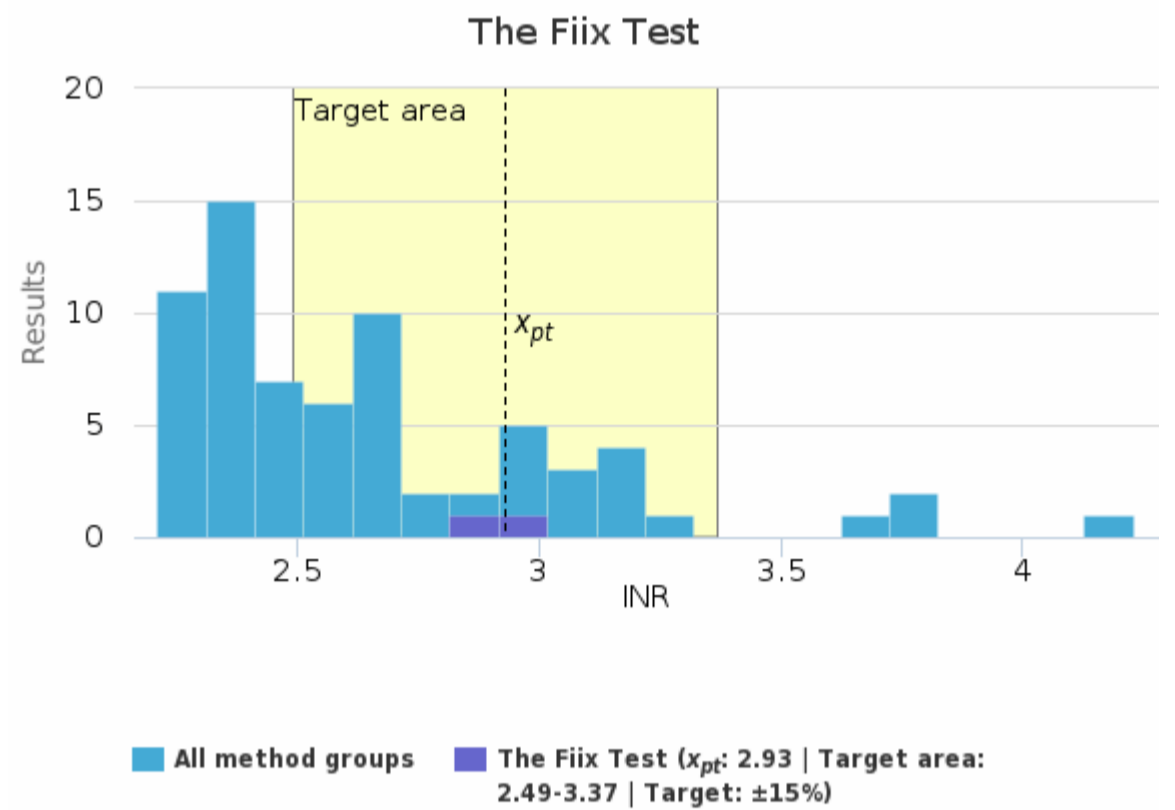
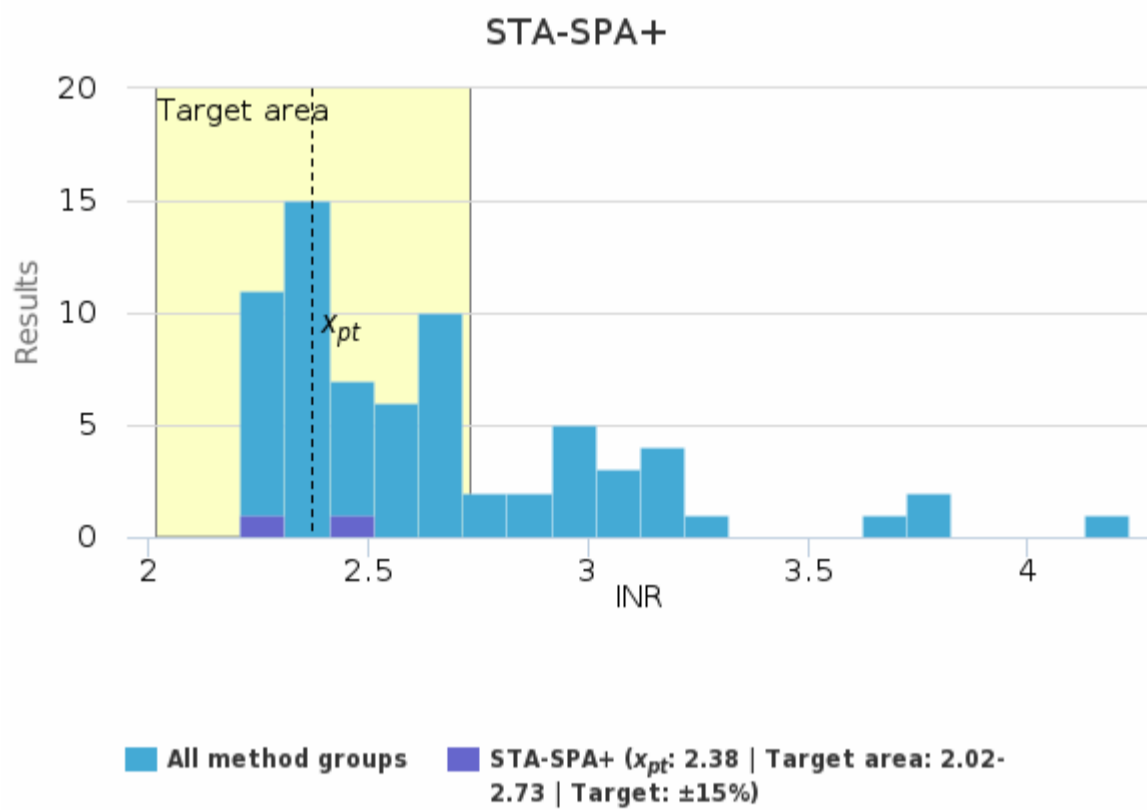
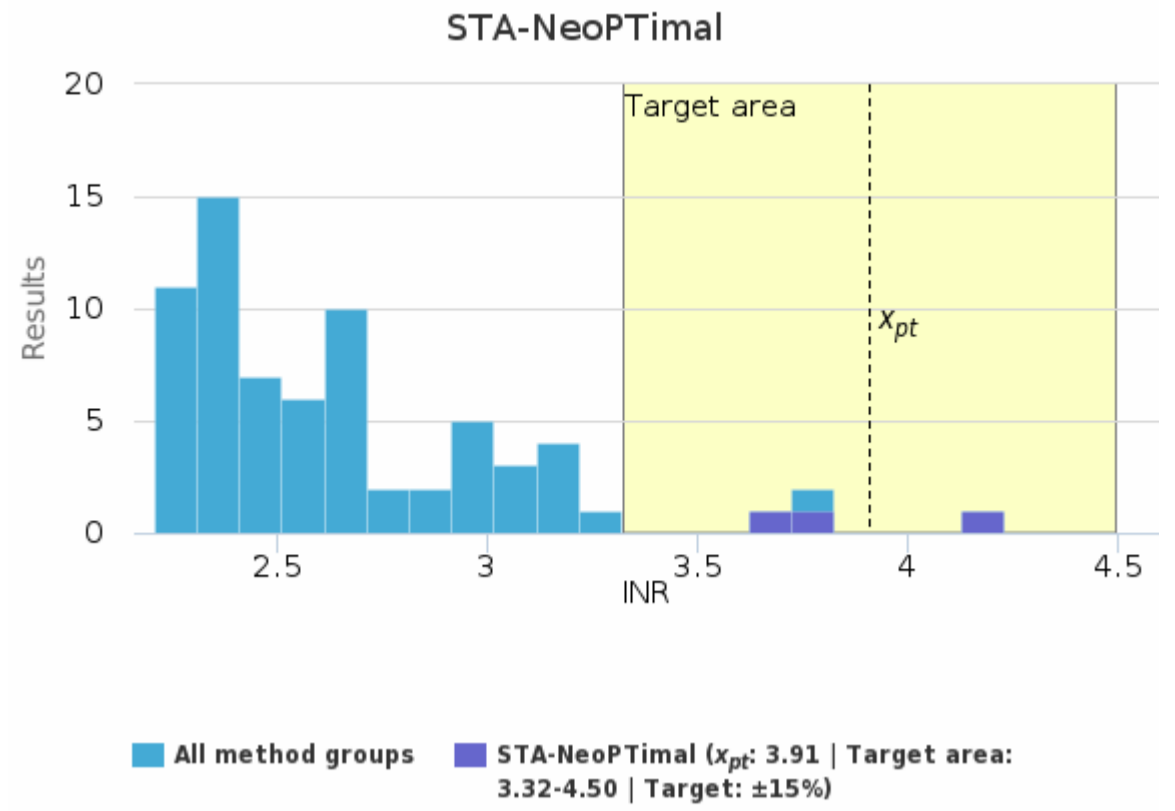
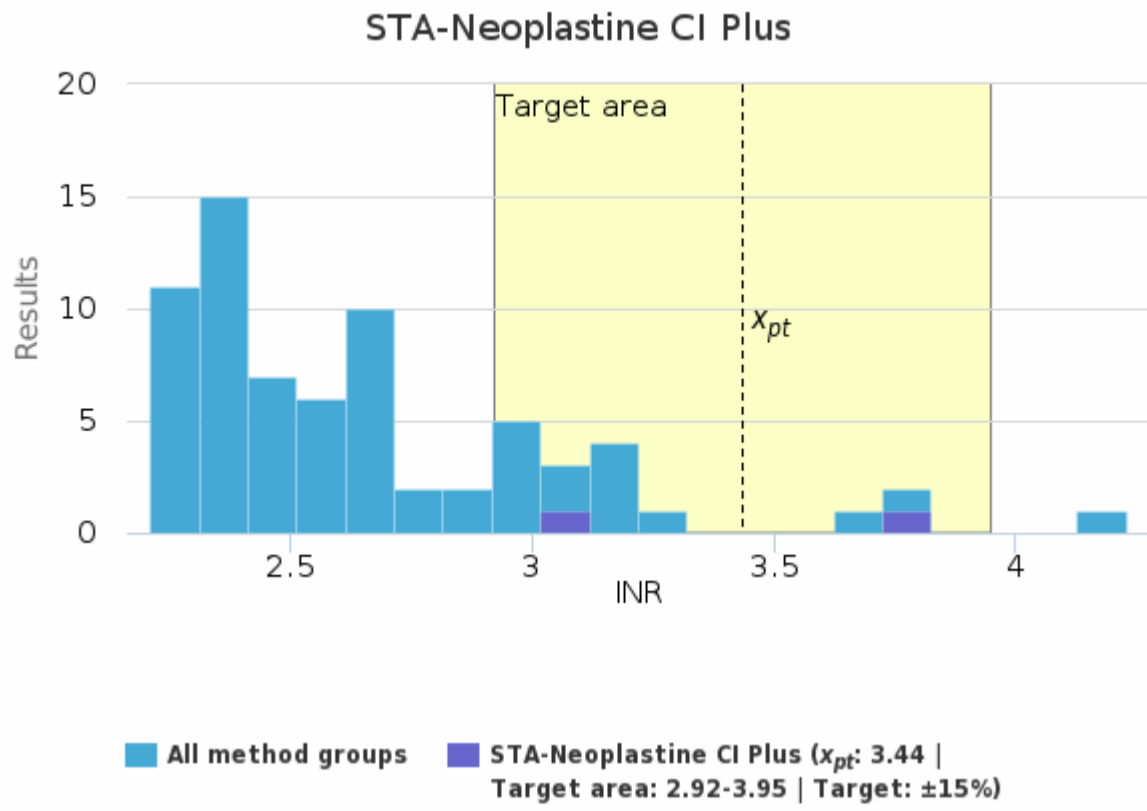

Specimen S002 | Thromboplastin time (%), %

Methodics	x_{pt}	Median	sd	CV%	SEM	min	max	Outliers	n
Dade Innovin	-	-	-	-	-	101.80	101.80	-	1
Owrens PT/GHI	105.08	106.00	7.80	7.4	2.16	87.60	117.90	-	13
RecombiPlastin 2G	-	-	-	-	-	100.90	100.90	-	1
SPA 20	98.79	101.00	10.97	11.1	4.15	79.00	109.00	-	7
STA-Neoplastine CI Plus	51.98	51.98	55.18	106.2	39.02	12.96	91.00	-	2
STA-NeoPTimal	13.85	13.85	0.49	3.6	0.35	13.50	14.20	-	2
STA-SPA+	109.50	109.50	6.36	5.8	4.50	105.00	114.00	-	2
Thromborel R, S	90.23	90.40	6.03	6.7	2.28	81.70	99.50	-	7
All	100.06	101.10	9.82	9.8	1.74	79.00	117.90	3	35

Specimen S002 | Thromboplastin time (%), % | histogram summaries in LabScala

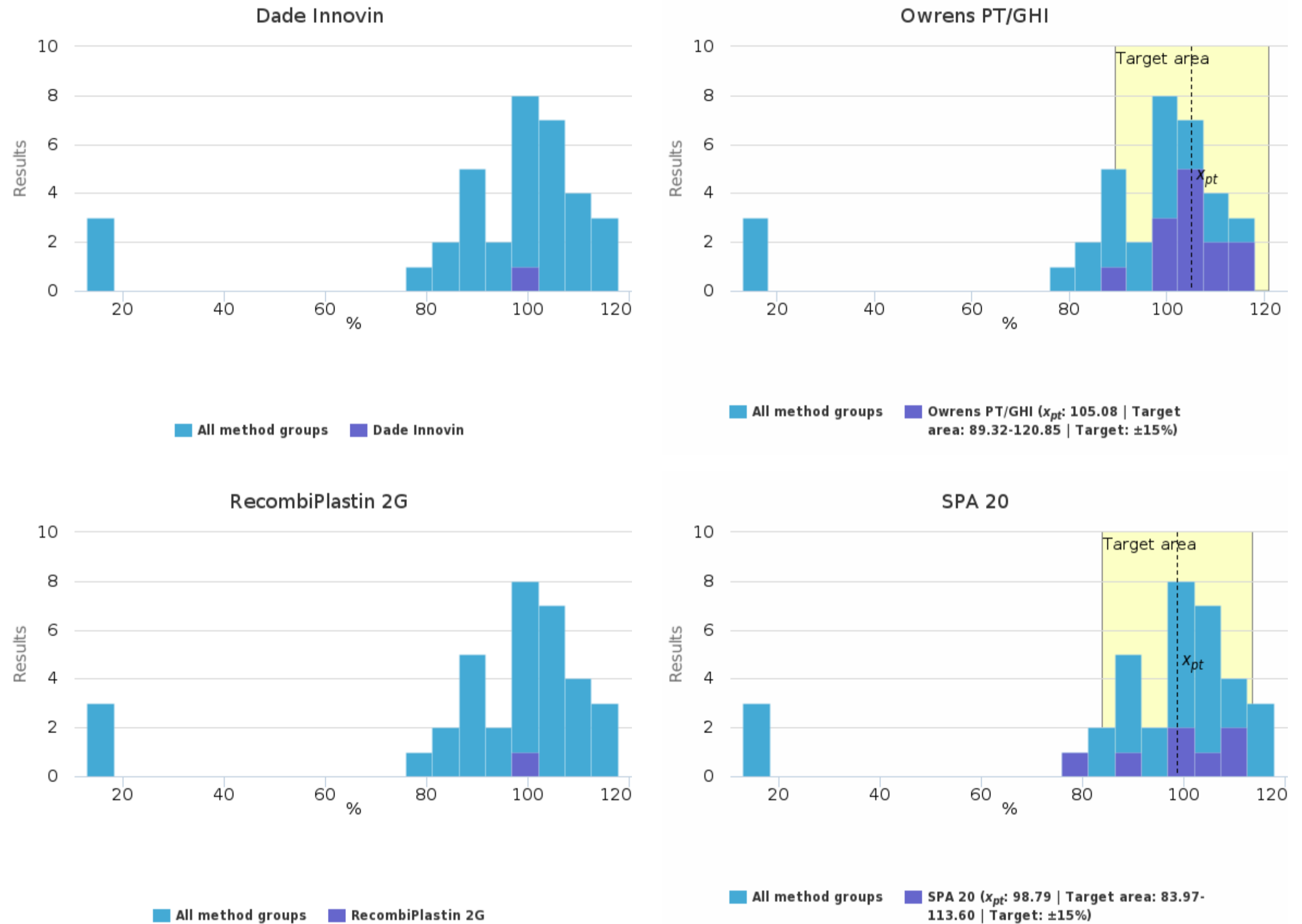

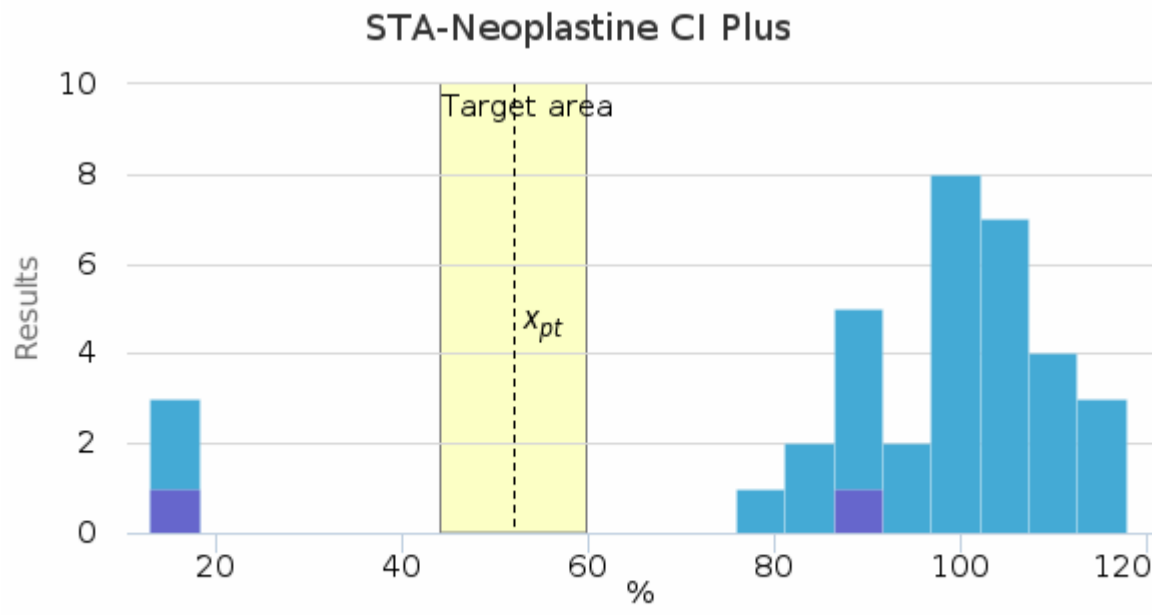

■ All method groups ■ STA-Neoplastine CI Plus (x_{pt} : 51.98 | Target area: 44.18-59.78 | Target: $\pm 15\%$)

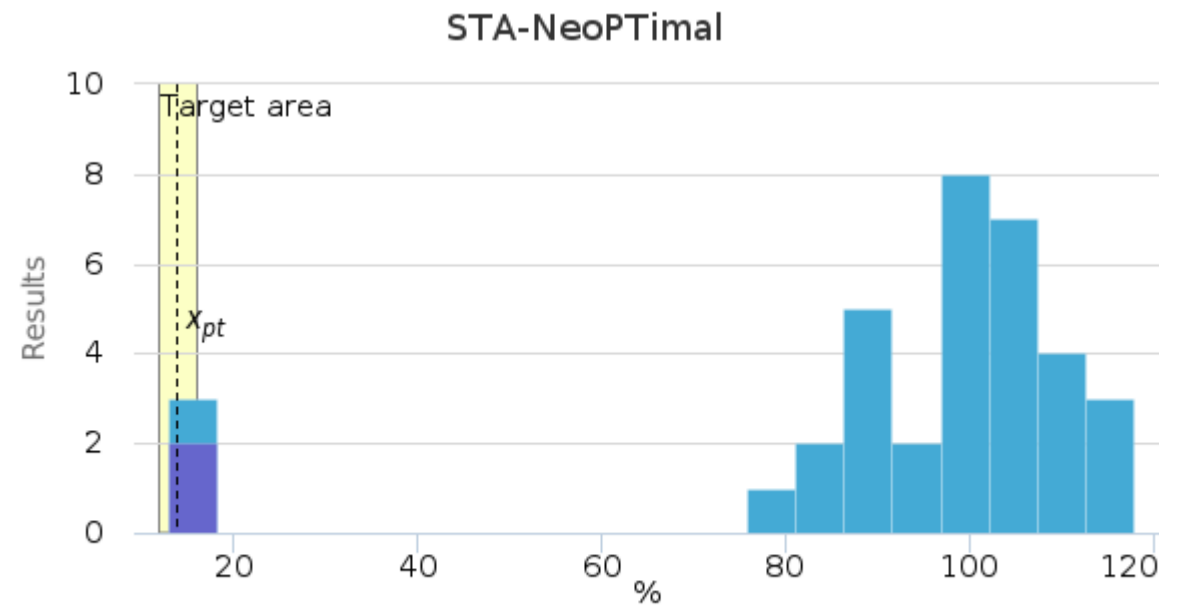

■ All method groups ■ STA-NeoPTimal (x_{pt} : 13.85 | Target area: 11.77-15.93 | Target: $\pm 15\%$)

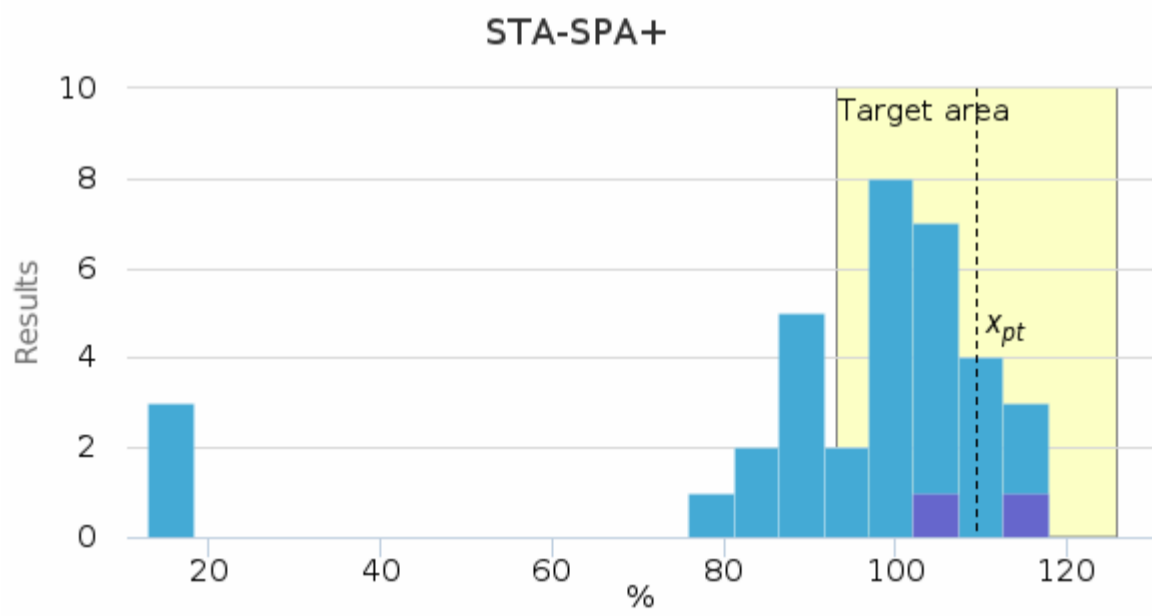

■ All method groups ■ STA-SPA+ (x_{pt} : 109.50 | Target area: 93.08-125.93 | Target: $\pm 15\%$)

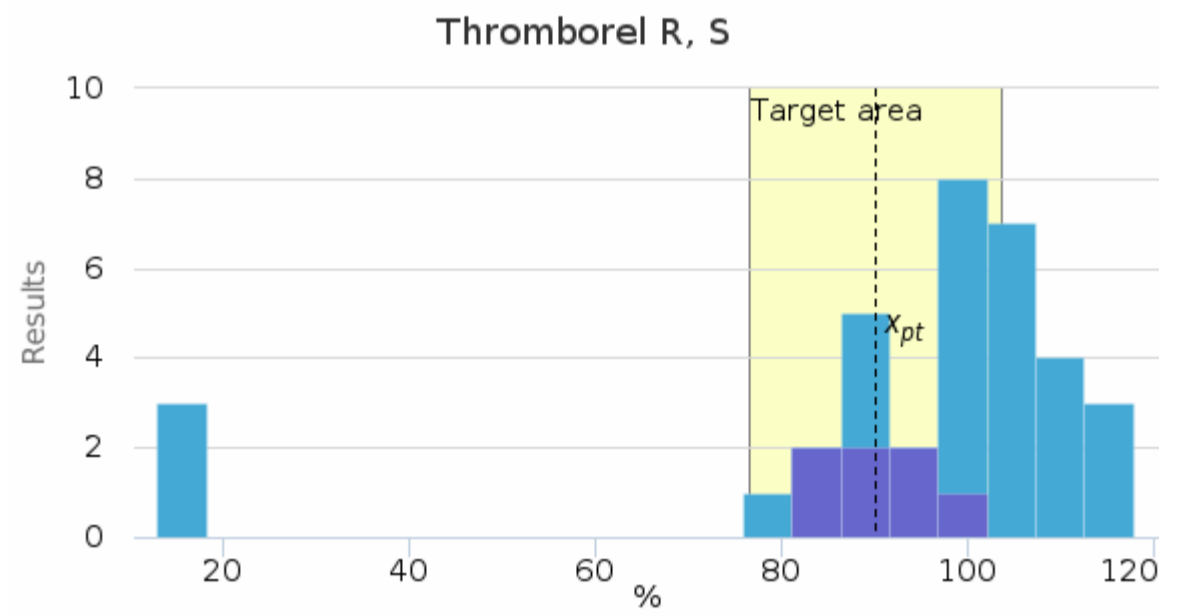

■ All method groups ■ Thromborel R, S (x_{pt} : 90.23 | Target area: 76.69-103.76 | Target: $\pm 15\%$)

Specimen S002 | Thromboplastin time INR, INR

Methodics	x_{pt}	Median	sd	CV%	SEM	min	max	Outliers	n
Dade Innovin	1.03	1.03	0.02	2.0	<0.01	1.01	1.06	-	5
Owrens PT/GHI	0.97	0.97	0.03	3.6	<0.01	0.90	1.04	-	33
RecombiPlastin 2G	1.03	1.04	0.06	5.9	0.03	0.95	1.11	-	5
SPA 20	1.02	1.00	0.05	4.6	0.01	0.97	1.13	-	10
STA-Neoplastine CI Plus	1.03	1.03	0.04	4.1	0.03	1.00	1.06	-	2
STA-NeoPTimal	1.03	1.00	0.06	6.3	0.04	0.98	1.10	-	3
STA-SPA+	1.01	1.01	<0.01	0.7	<0.01	1.00	1.01	-	2
The Fiix Test	1.05	1.05	0.08	7.4	0.06	0.99	1.10	-	2
Thromborel R, S	1.06	1.05	0.04	4.0	0.02	1.00	1.12	-	7
All	1.00	1.00	0.05	5.0	<0.01	0.90	1.13	-	69

Specimen S002 | Thromboplastin time INR, INR | histogram summaries in LabScala

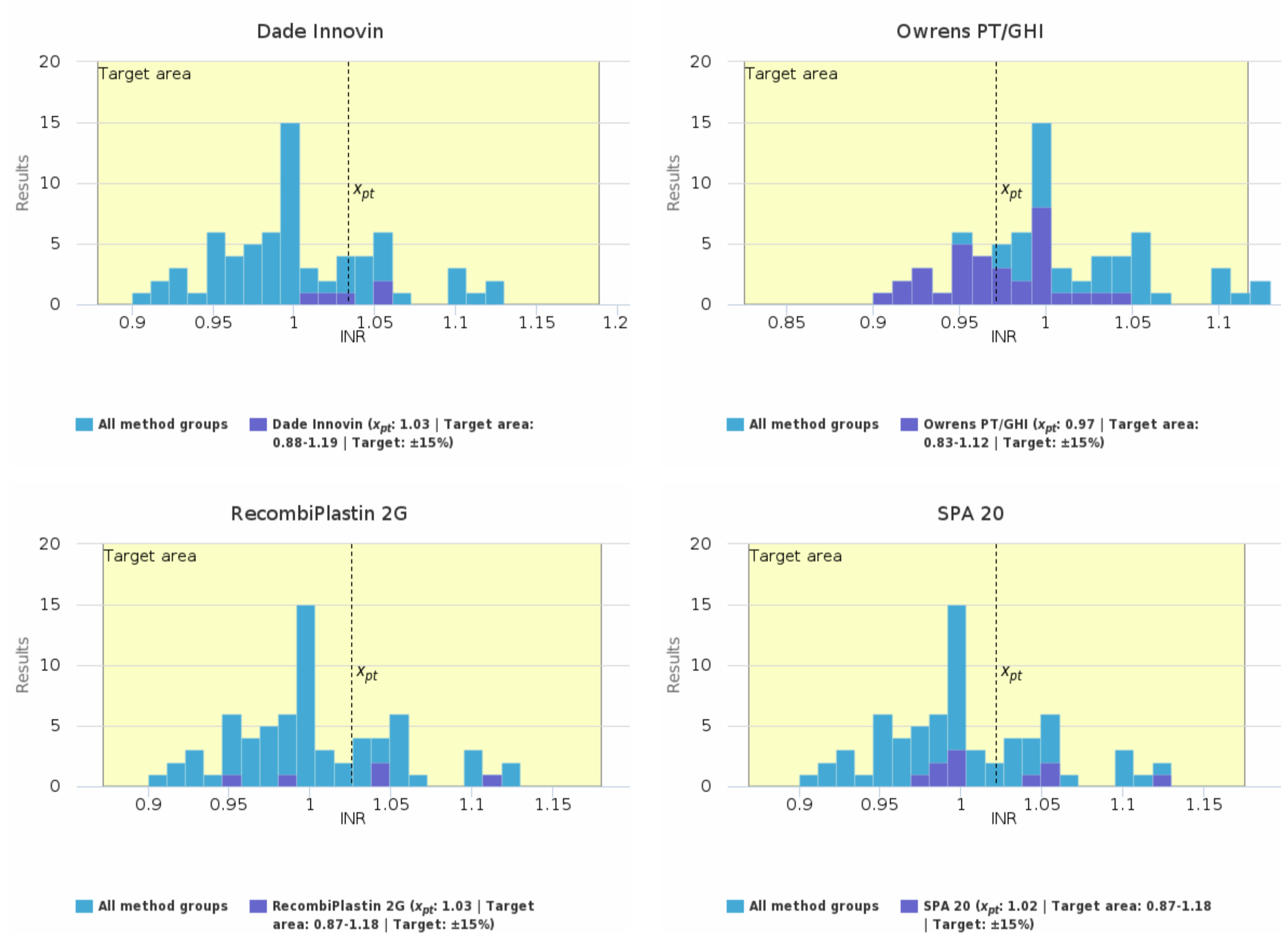

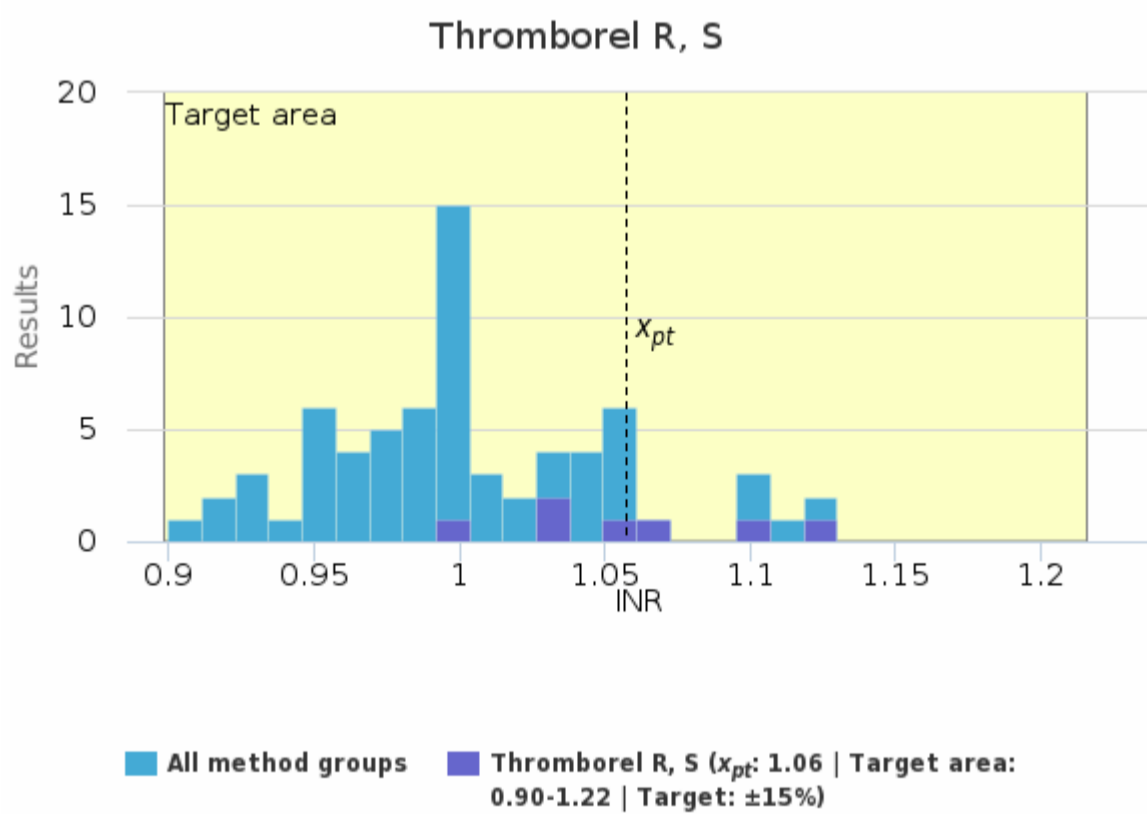
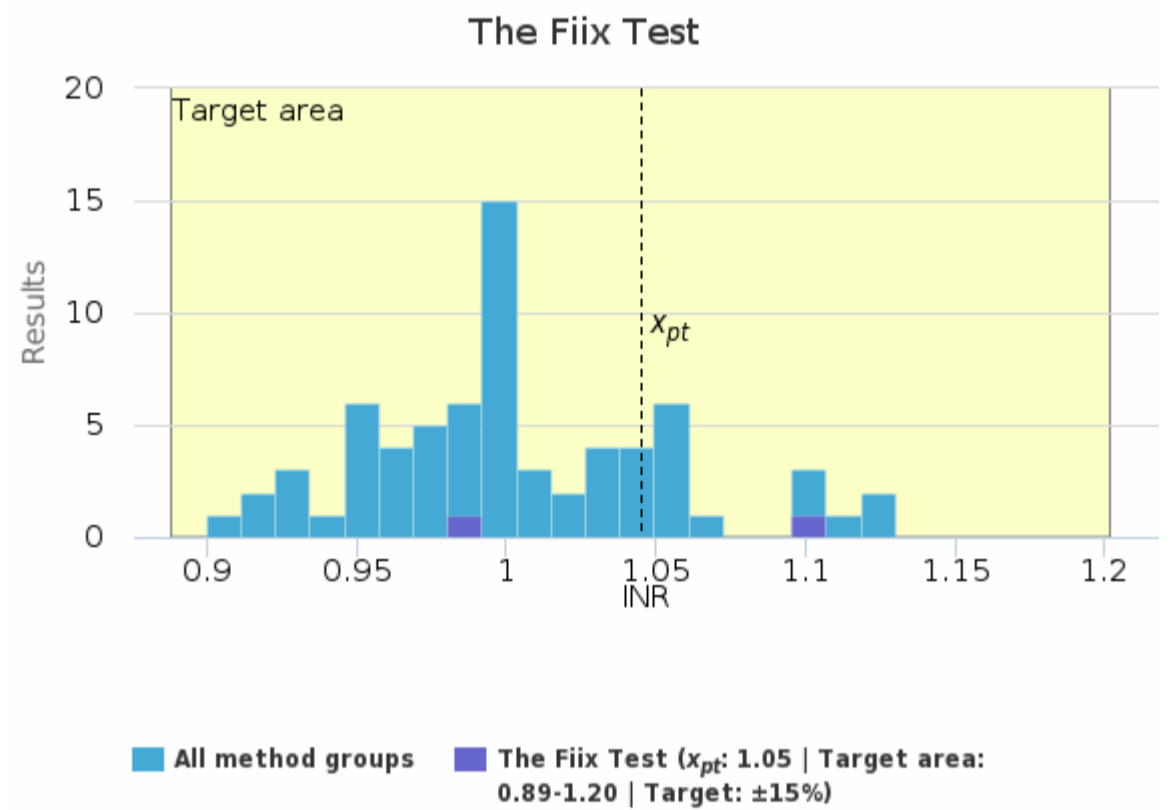
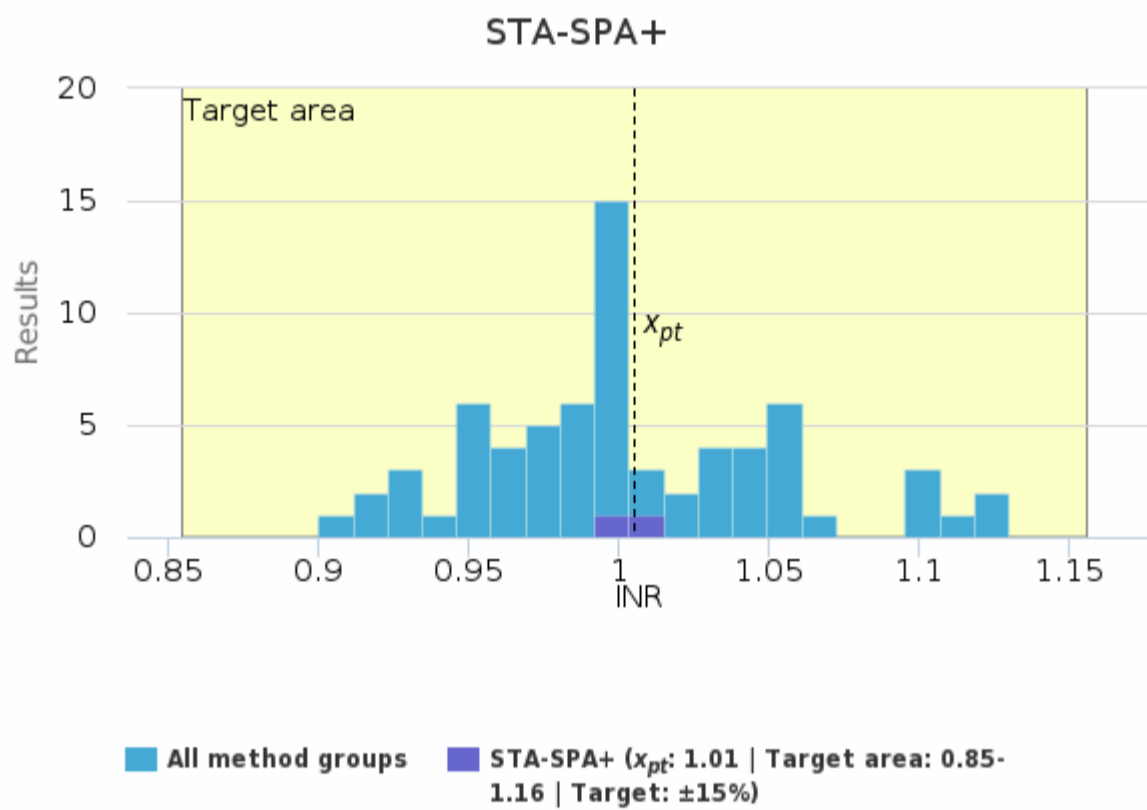
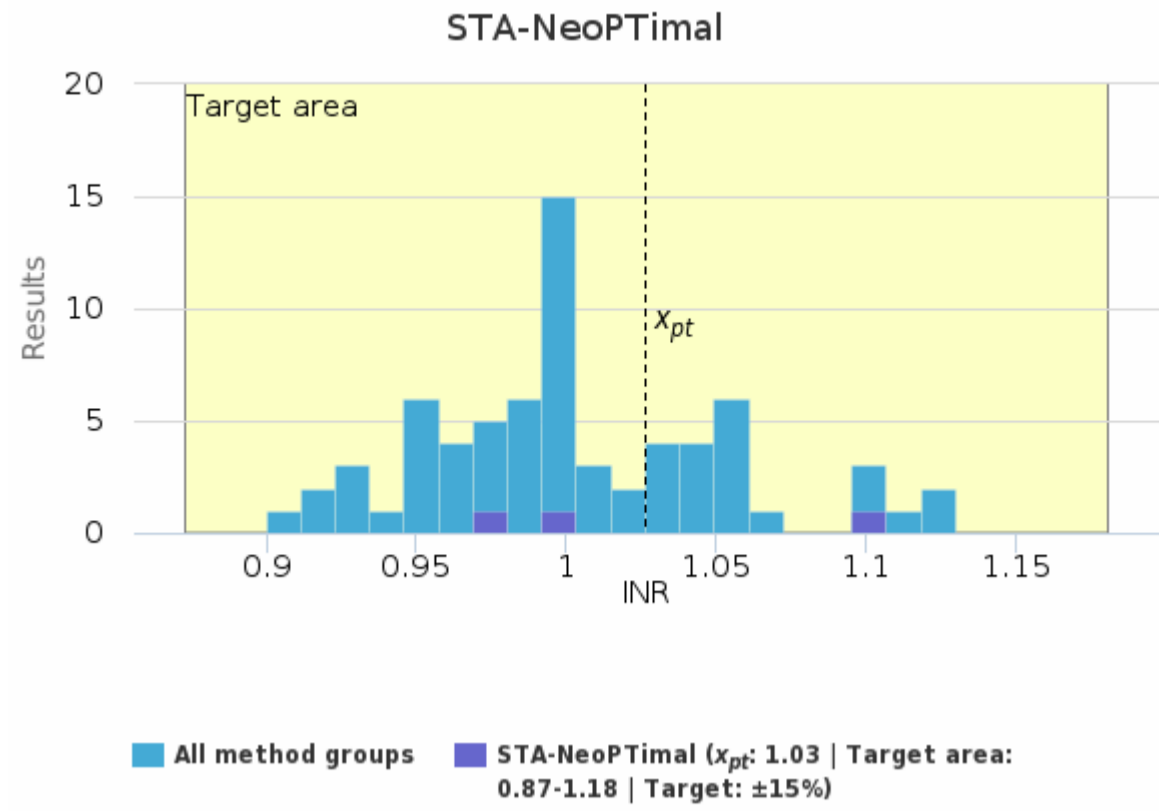
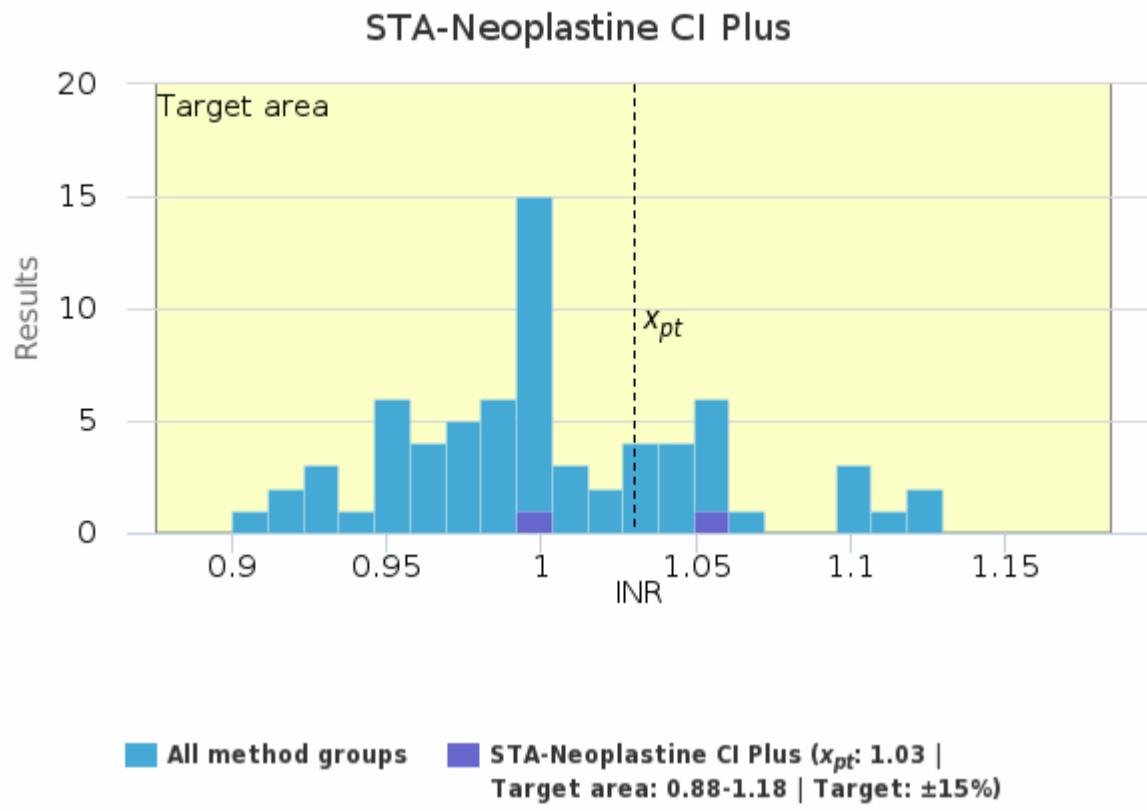

Report info**Participants**

61 participants from 8 countries.

Report info

Your own result should be compared to others using the same method.

Assigned values (\bar{x}_p , target values) are means of the results where results deviating more than ± 3 standard deviation from the median are removed. The standard uncertainty (u) of

the assigned value is reported as standard error of the mean (SEM). Additionally, if the measurement uncertainty of the target value is large an automatic text is printed on the report: "The uncertainty of the assigned value is not negligible, and evaluations could be affected."

In case the client's result is the only one in the method group, no assigned value will be calculated, no target area shown, and no statistics calculated. In case there are only a few results in the client's own method group, the result can be compared to all method mean or to a group that is similar to the own method.

Results reported with $<$ or $>$ -signs cannot be included in the statistics.

For information on report interpretation and performance evaluation, please see the "EOAS Interpretation guidelines" LabScala User instructions (top right corner ?Help link).

External Quality Assessment Scheme

Prothrombin time Round 1, 2023

Specimens

Sample S001 (LQ708223011) and sample S002 (LQ708223012) were lyophilized plasma samples.

Based on the previous tests and the results of this round, the samples are homogeneous, stable and suitable for the external quality assessment scheme.

The materials were sent without temperature control packaging.

Report info

Please see the description of the data analysis on the last page of the laboratory-specific histograms and Numerical Summary reports. It is important to read the Final report first, because it contains important information of the samples and results in each round.

Comments – EQA Coordinator

As in previous rounds, STA-NeoPTimal and STA-Neoplastine Plus reagents had clearly different PT% results level. Participants are asked to note that the results should be given in percentages, not seconds. The INR results were consistent for both samples within the method groups, with the exception of a few outliers.

End of Report

2023-02-24

FINAL REPORT

Product no. 4300

Samples sent	2023-02-06
Round closed	2023-02-22
Final report	2023-02-24

Request for correction

Typing errors in laboratory's result forms are on laboratory's responsibility. Labquality accepts responsibility only for result processing. Requests must be notified by writing within three weeks from the date of this letter.

Authorized by

EQA Coordinator
Iida Silvo
iida.silvo@labquality.fi

Expert

Chief physician, Docent
Lotta Joutsu-Korhonen
HUSLAB, Helsinki

Labquality Oy

Kumpulantie 15
FI-00520 HELSINKI
Finland

Tel. + 358 9 8566 8200
Fax + 358 9 8566 8280

info@labquality.fi
www.labquality.com



Copyright © Labquality Oy

Labquality does not permit any reproduction for commercial purposes of any portion of the material subject to this copyright. Labquality prohibits any use of its name, or reference to Labquality EQA program, or material in this report in any advertising, brochures or other commercial publications. Labquality EQA data do not necessarily indicate the superiority of instruments, reagents, testing equipments or materials used by participating laboratories. Use of Labquality EQA data to suggest superiority or inferiority of equipments or materials may be deceptive and misleading. Proficiency test results are handled confidentially. Labquality will not issue any statements to third parties of the performance of laboratories in external quality assessment schemes unless otherwise agreed.